

THE CORPORATION OF THE
T O W N O F P E L H A M

BY-LAW #1035 (1985)

Being a by-law to amend By-law #279 (1974), as amended.

WHEREAS the Council of the Corporation of the Town of Pelham deems it necessary in the public interest to pass a by-law to regulate the use of land and the erection or use of buildings or structures within the municipality except for such purposes as may be set out in the by-law and for regulating in certain respects buildings or structures to be erected within the municipality;

AND WHEREAS pursuant to the provisions of Section 34 of the Planning Act, as amended, by-laws may be passed by Councils of municipalities for prohibiting or regulating the use of land and the erection of buildings or structures within the municipality, for or except for such purposes as may be set out in the by-law, and for regulating in certain respects buildings or structures to be erected within the municipality;

NOW THEREFORE THE COUNCIL OF THE CORPORATION OF THE TOWN OF PELHAM ENACTS AS FOLLOWS:

(1) THAT the lands shown on the sketch attached hereto and designated Schedule "A" to this by-law be rezoned from Development "D" Zone to Single Family Residential "R1" Zone and Residential Multiple "RM1" Zone.

(2) THAT Schedule "A" to By-law #279 (1974), as amended, is hereby amended by changing the zone category of the lands shown on Schedule "A" to this by-law from Development "D" Zone to Single Family Residential "R1" Zone and Residential Multiple "RM1" Zone.

(3) THIS By-law shall come into force subject to the provisions of Section 34 (19) or 34 (31) of the Planning Act, 1983.

READ A FIRST TIME BY COUNCIL

THIS 21st. DAY OF OCTOBER, 1985 A.D.

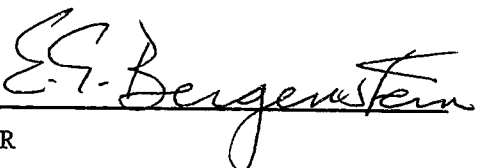

MAYOR



CLERK

READ A SECOND AND THIRD TIME AND

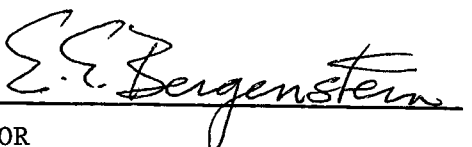
FINALLY PASSED BY COUNCIL THIS

21st. DAY OF OCTOBER, 1985 A.D.

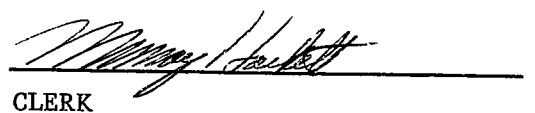

MAYOR

CLERK

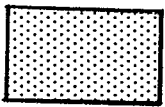
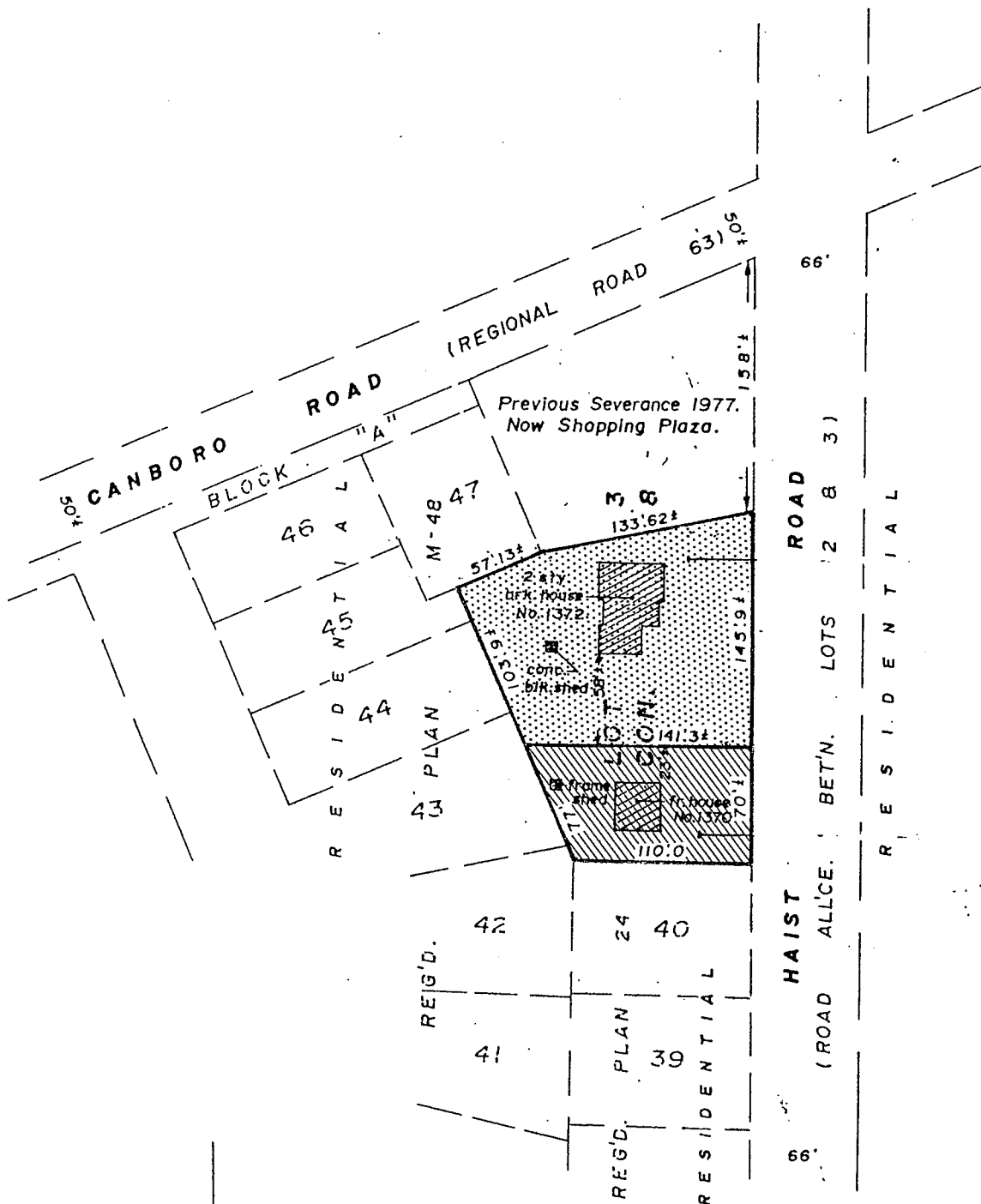
SCHEDULE "A"
TO
BY-LAW #1035 (1985)
PRELIMINARY PLAN
PART OF LOT 3, CONCESSION 8
TOWNSHIP OF PELHAM
NOW IN THE
TOWN OF PELHAM
REGIONAL MUNICIPALITY OF NIAGARA
SCALE: 1" = 100'

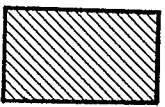

Area subject of Rezoning from
Development "D" Zone to
Residential Multiple "RM1" Zone



Area subject of Rezoning from
Development "D" Zone to
Residential "R1" Zone

Douglas A. Lane O.L.S.
Douglas A. Lane
ONTARIO LAND SURVEYOR
FONTHILL ONTARIO