

SCHEDULE "A"

LEGAL DESCRIPTION

Part of Lot 11, Concession 14, Part 1 RD-67, Town of Pelham. Municipally known as 550 Webber Road, Pelham.

SCHEDULE "B"

SITE PLAN

Site Plan, drawing # 94065-2-rev7, prepared by Donald G. Chambers, B. Sc. O.L.S., dated March 6, 2013, the original of which is located at the Town at the address shown in Section 21 of this Agreement.

Schedule "B" – Site Plan Drawing,
94065-2-rev7

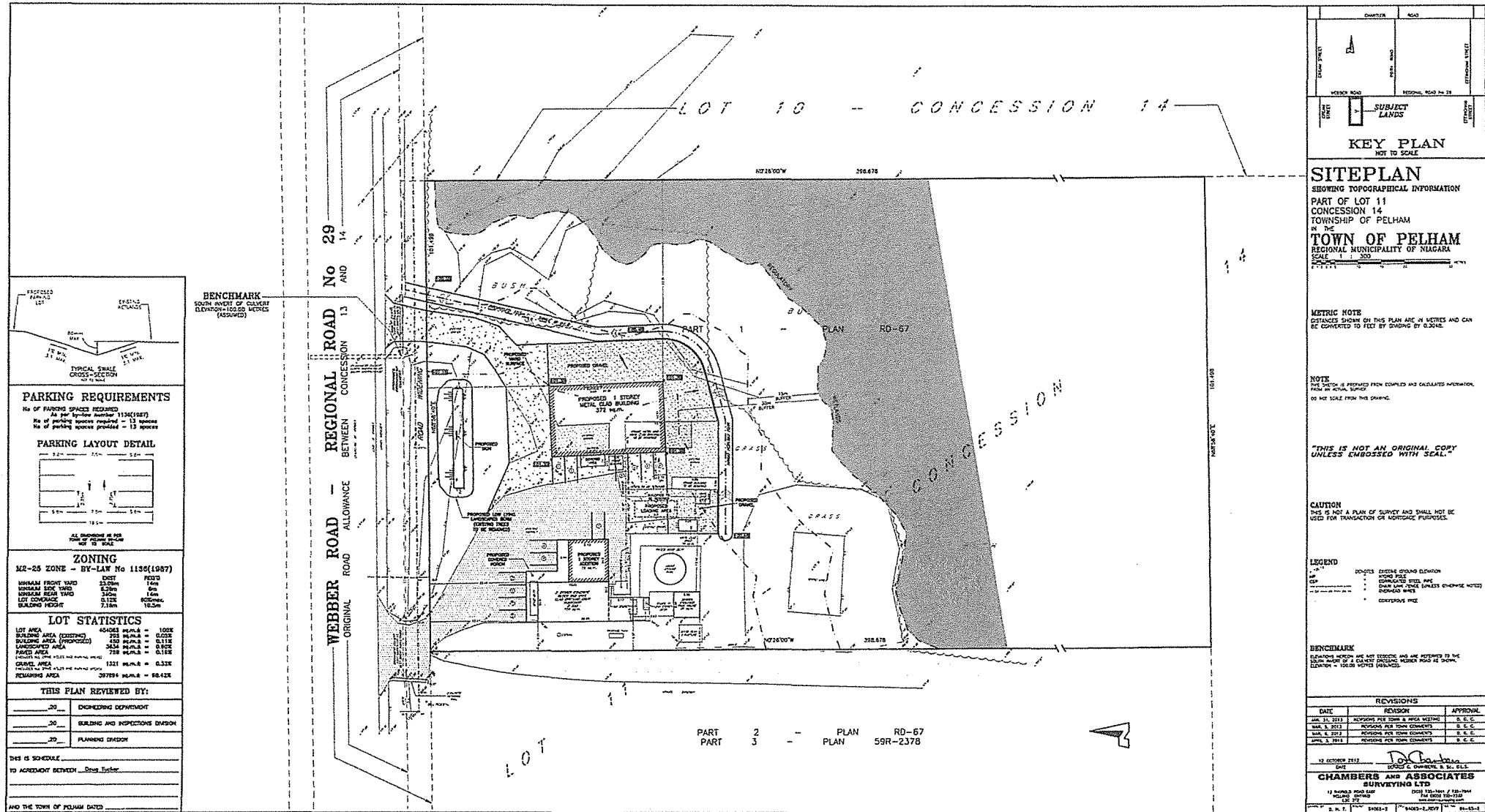

SCHEDULE "C"

DRAINAGE PLAN

Drainage Sketch drawing prepared by Mike Gallagher P. Eng., dated March 26, 2013, the original of which is located at the Town at the address shown in Section 21 of this Agreement.

Schedule "C" – Drainage Plan

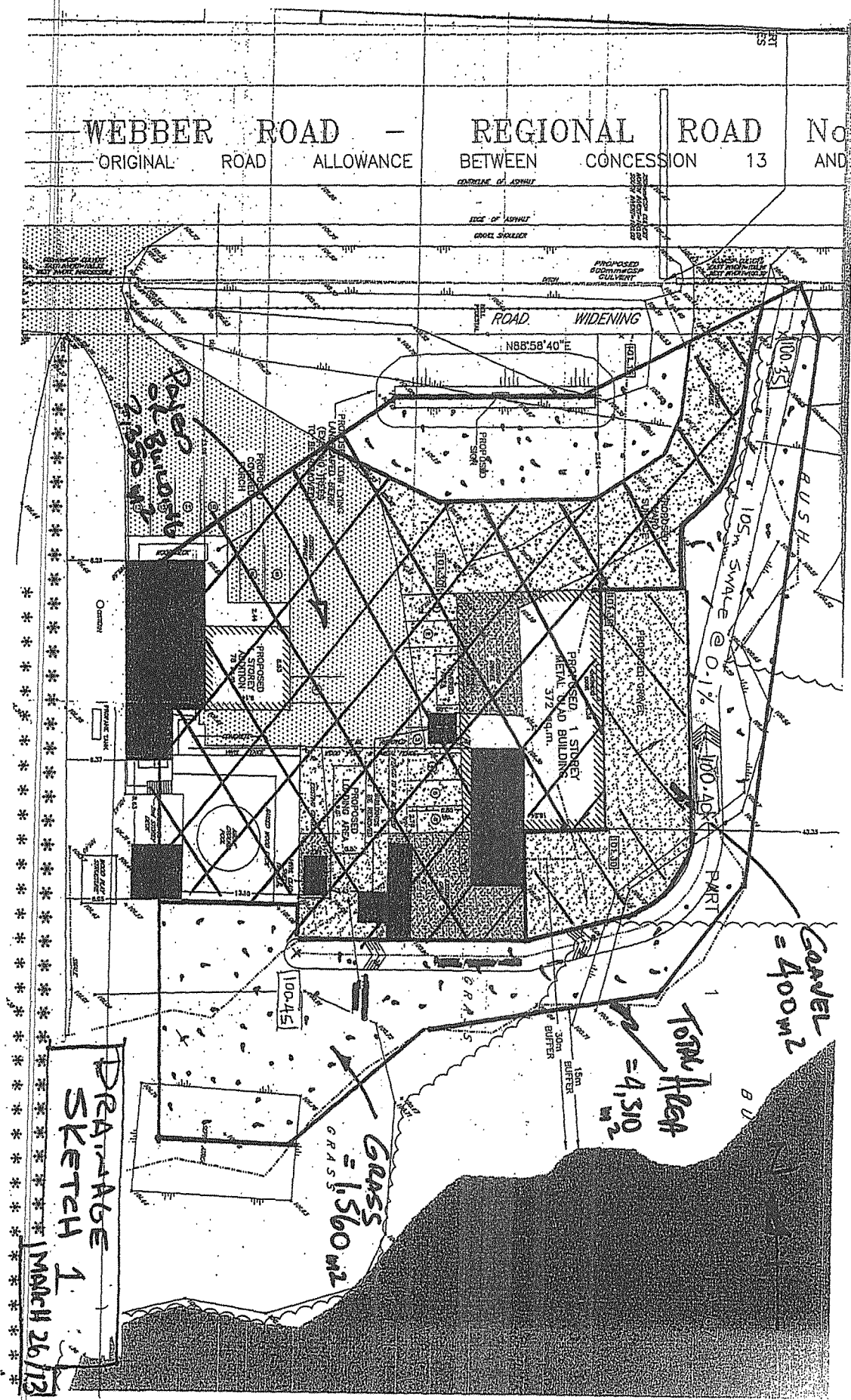

SCHEDULE "D"

COST ESTIMATES FOR FACILITIES AND WORKS

The on-site work cost estimates are as follows:

<u>Item</u>	<u>Cost Estimate</u>
1. Storm System	\$1,500
2. Site Roads & Landscaping	\$7,875
Sub-Total	\$9,375
HST	\$1218.75
GRAND TOTAL	<u>\$10,593.75</u>

In accordance with Section 14(a) of this Agreement, the amount of the irrevocable letter of credit held by the Town of Pelham shall be in the amount of Ten thousand five hundred ninety three dollars and seventy five cents (\$10,593.75).