

Index

page 4

Clerk's Department

page 6

Corporate Services

page 10

Fire & By-Law Services

page 14

Planning & Development Services

page 20

Recreation & Cultural Services

page 28

Public Works



Clerk's Department

Marriage Licencing

Licence Fee	\$125.00
Ceremony Fee - On Site	\$200.00
Ceremony Fee - Off Site (Plus Expenses)	\$300.00
Rehearsal Fee	\$75.00
Witness Fee - Municipal Staff - Normal Business Hours - Each	\$25.00
Cleaning Fees	\$100.00

Municipal Property Damage

Full Cost Recovery



Corporate Services

Water for Construction Rates

Water Rates

Metered Rates

Bi-Monthly Base Charge (up to 19mm Meter)	\$22.29
Bi-Monthly Base Charge (25mm Meter)	\$44.57
Bi-Monthly Base Charge (37mm Meter)	\$62.41
Bi-Monthly Base Charge (50mm Meter)	\$89.14
Bi-Monthly Base Charge (75mm Meter)	\$222.87
Rate per cubic metre	\$1.3275

Wastewater Rates

Metered Rates

Bi-Monthly Base Charge (up to 19mm Meter)	\$26.34
Bi-Monthly Base Charge (25mm Meter)	\$52.68
Bi-Monthly Base Charge (37mm Meter)	\$73.76
Bi-Monthly Base Charge (50mm Meter)	\$105.37
Bi-Monthly Base Charge (75mm Meter)	\$263.43
Rate per cubic metre	0.9119

Non Metered Rates

Bi-Monthly Base Charge	\$26.34
Flat rate per annum	\$556.98

Water Loading Station Rates

Rate per cubic metre	\$1.4860
----------------------	----------

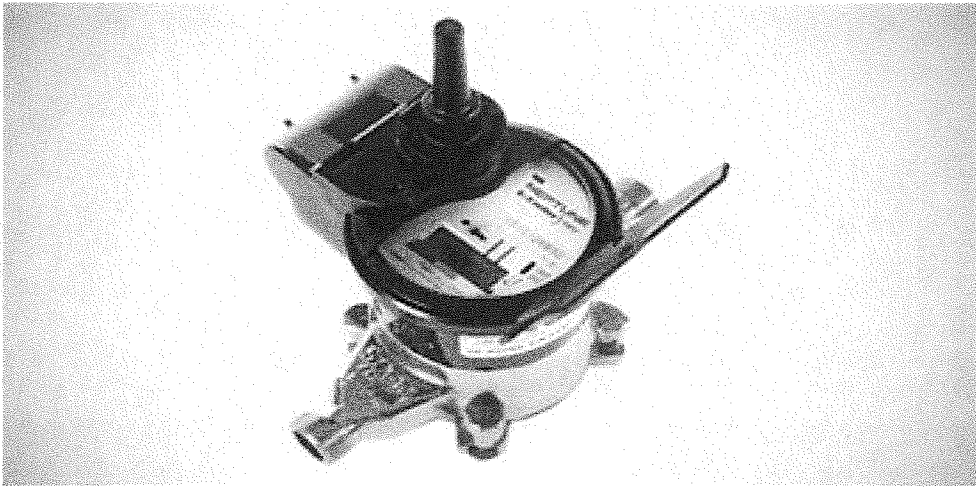

Corporate
Services

Water Meters

On and Off Charges

Monday to Friday - 7:00 a.m. to 3:30 p.m. flat rate (excluding holidays)	\$62.75
Monday to Friday - 3:30 a.m. to 7:00 p.m. flat rate (excluding holidays)	\$105.00
Saturdays, Sundays & Holidays - 12:01 a.m. to midnight	\$133.25

Meter Testing

5/8" meter at owners expense	\$50.00
------------------------------	---------

Water Meter and Remote

Tapping Fees	\$200.00
--------------	----------

Water Meter Equipment

Full Cost Recovery

Municipal Property Damage

Full Cost Recovery

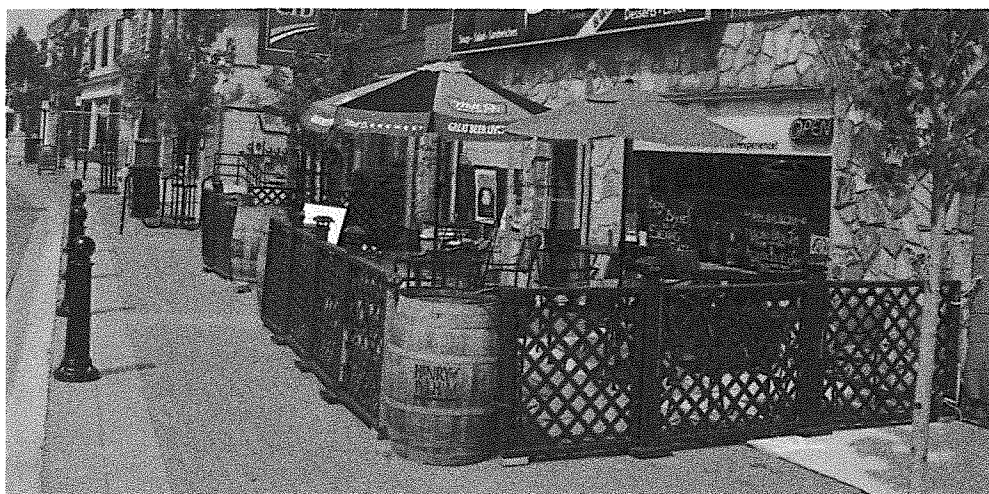

Fire & By-Law Services

Prevention, Protection and Inspection Fees (continued)

Hotels-Motels requests

1-10 units	\$200.00
Over 10 units (per unit)	\$10.00

Day Care requests

Day Nurseries/Home Day Care Licenses	\$100.00
--------------------------------------	----------

Fire Safety Plans

Approvals	\$25.00
-----------	---------

Inspection for Trade Shows

Home Shows/Special Functions	\$150.00
------------------------------	----------

Installation of Rural 911 sign

\$100.00

Issuance of Occupant

Loads sign - 60 persons or less	\$50.00
- over 60 persons	\$100.00

Accreditation Inspections

Nursing Homes	\$100.00
Rest Homes	\$100.00
Seniors Apartments	\$100.00
Care Facilities	\$100.00

Court Ordered Inspections-drug related

\$1,000.00



Fire & By-Law Services

Sign Permits

Ground Signs	\$75.00
Portable Ground Signs (30 days)	\$75.00
Pole Signs	\$100.00
Roof Signs	\$75.00
Wall Signs	\$75.00
Temporary Special Event Signs	\$75.00
Projecting Signs	\$75.00
Applications and Permits for Signs requiring council approval	
Applications to council for variance	\$100.00

Dog licensing

Unspayed or unneutered dog - December	\$22.00
Spayed or neutered dog - December	\$14.00
Unspayed or unneutered dog - January-November	\$25.00
Spayed or neutered dog - January -November	\$17.00
Kennel License	
	\$100.00
Replacement of lost or destroyed dog tag	\$3.00

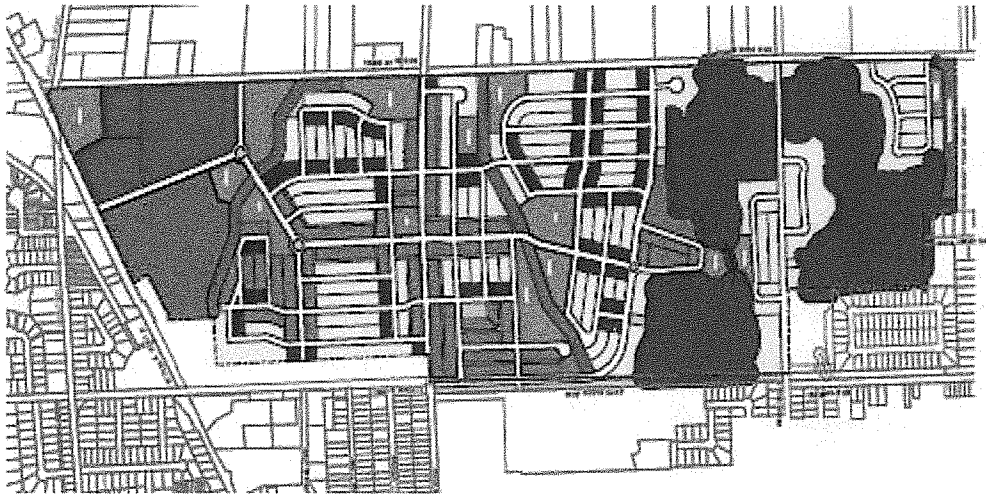

Planning & Development Services

Planning Fees (continued)

Zoning By-law Amendment	\$4,150.00
Zoning By-law Amendment required as a condition of Consent	\$2,593.00
Official Plan Amendment	\$5,187.00
Combined Zoning By-law & Official Plan Amendment	\$8,298.00
Extension of a Temporary Use By-law	\$2,593.00
Removal of Holding Symbol	\$519.00
Town Consultant Review Fee	Full Cost Recovery
Repeal of Interim Control By-Law	\$1,037.00
Deeming By-law	\$519.00
Lifting of Inhibiting Order	\$519.00
Lifting of One Foot Reserve	\$519.00
Removal of Part Lot Control	\$1,037.00
Communication Towers and Renewable Energy Application	\$1,037.00
Property Standards Appeal	\$519.00
Aggregate Application Fees	Full Cost Recovery ***
Compliance Letters	\$77.00

* Subdivision Agreements; and, Development Agreements requiring the extension of municipal services

\$10,373 where the cost of construction of all Work is less than \$100,000.00

\$10,373.00 plus 4.0% of the costs between \$100,000.00 and \$400,000.00

\$22,528.00 plus three and one-half percent (3.5%) of the costs exceeding four hundred thousand dollars (\$400,000.00);

** Site Plan Agreements; and, Development Agreements where municipal services are not required to be extended \$2,593.00 plus five percent (5%) of the costs exceeding fifty thousand dollars (\$50,000.00)

*** Shall be paid in addition to the Official Plan Amendment, Zoning By-Law Amendment and other planning application fees.



Planning & Development Services

Business/Personal Services Occupancies - Group D-per square metre	
Office, bank medical office/clinic and similar occupancies	\$16.80
Mercantile Occupancies - Group E- per square metre	
Store, shopping mall/plaza, shop, market, retail outlet and similar occupancies	\$16.80
Industrial Occupancies - Group F - per square metre	
Industrial mall, plaza, garage, plant, factory, warehouse, manufacturing building and similar occupancies.	\$16.80
Special Occupancies/Categories per square metre	
Farm Buildings	
New farm buildings	\$2.07
Additions or alterations for farm buildings	\$3.24
Tents - per tent	\$225.00
Park model trailer, mobile home, air supported structure and similar buildings	
Per unit	\$225.00
Accessory Buildings/Structures	
Garage/carport, deck/porch/patio, sunroom/solarium, shed or other accessory building per square metre	\$6.78
Private Swimming Pool - per pool	\$225.00
Public Swimming Pool - per pool	\$750.00
Designated Buildings/Structures	
Communication tower, retaining wall, pedestrian bridge, wind turbine, crane runway, and similar buildings/structures - based on estimated value of construction	15/\$1000

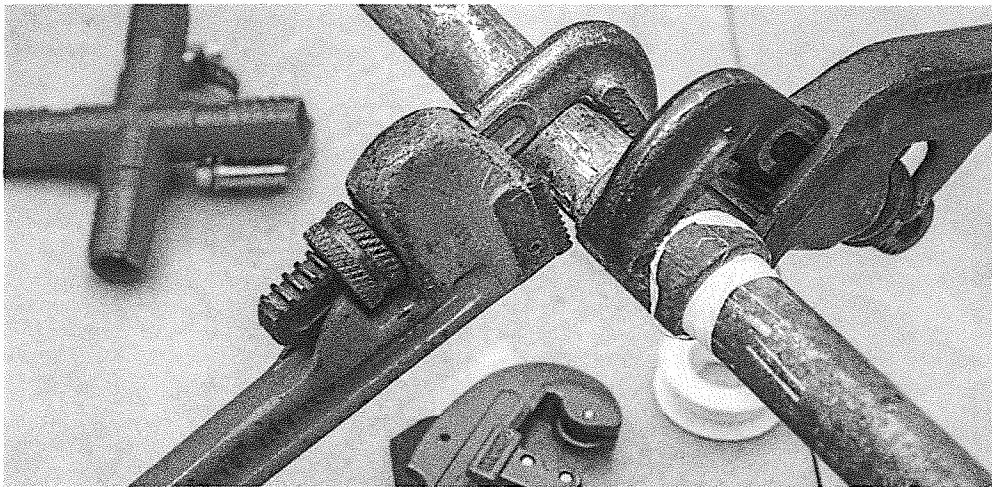

Planning & Development Services

Class F Plumbing

For plumbing work not included in any of the above classes of permit

First 6 fixtures	\$225.00
Each Additional	\$10.00

Class G Refund of Permit Fees

Where only administrative functions have been completed (application received and cost analysis complete)	90%
---	-----

Where only administrative and zoning functions have been completed	80%
--	-----

Where administrative, zoning and plans examination functions have been performed	60%
--	-----

Where the permit has been issued and no field inspections have been performed subsequent to permit issuance	50%
---	-----

Deduction for each field inspection performed subsequent to permit issuance	5%
---	----

No fees shall be refunded after twelve (12) months from the date of permit issuance

Class H Construction Prior to Permit Issuance

Where construction has commenced prior to the issuance of a permit

for any class of permit described herein. All applicable fees shall be doubled and the minimum permit fee is	\$450.00
--	----------

Municipal Property Damage

Full Cost Recovery



Recreation & Cultural Services

Summer Floor Rates-hourly

Hourly	\$48.41
Youth/Service Clubs	\$30.93
Daily Event	\$481.78
Youth/Service Clubs	\$310.08
Electrical System	\$500.00

Multi-use day Non Prime (5+)

Adult	\$144.53
Youth/Service Clubs	\$93.02

Arena Hall Rental

Hourly - Adult	\$31.37
Hourly - Youth/Senior, Service Club	\$22.41
Hourly - Senior	\$188.56
Daily	\$188.56
Daily Youth/Service Club	\$66.00
Multi Use Rate (5+ rentals) Adult	\$92.33
Youth/Service Club	\$66.00
Refundable Security Deposit per event	\$100.00

SOCAN fee without dancing per event	Full Cost Recovery
SOCAN fee with dancing per event	Full Cost Recovery

Note: Tournaments/Special Events do not qualify for multi rates, due to amount of traffic in hall.

If no other activity is booked in the arena an additional \$20.00 per hour staff time is charged.

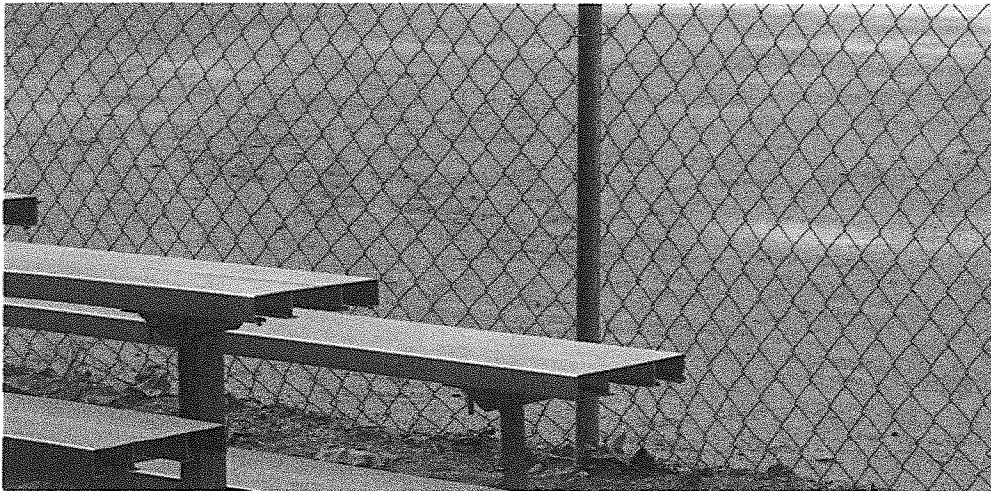

Recreation & Cultural Services

Summer Field Rate Schedule

Ball Diamonds

Level "A" groomed & lined	\$23.46
Level "A" minor	\$16.76
Level "B" groom- no lining	\$18.77
Level "B" minor	\$13.41
Level "C" no service	\$14.07
Level "C" minor	\$10.05
Diamond lights	\$10.21

Tournaments & Special Events

Level "A" groomed & lined	\$187.68
Level "A" minor	\$134.08
Level "B" groom- no lining	\$150.16
Level "B" minor	\$107.28
Level "C" no service	\$112.56
Level "C" minor	\$80.40

Note: Fees do not include use of lights - apply per hour light fee if required

Soccer Fields per hour

Adult	\$22.44
Minor	\$17.42
Soccer lights	\$26.58

Soccer Tournament and Special Events

Adult	\$179.52
Minor	\$139.36

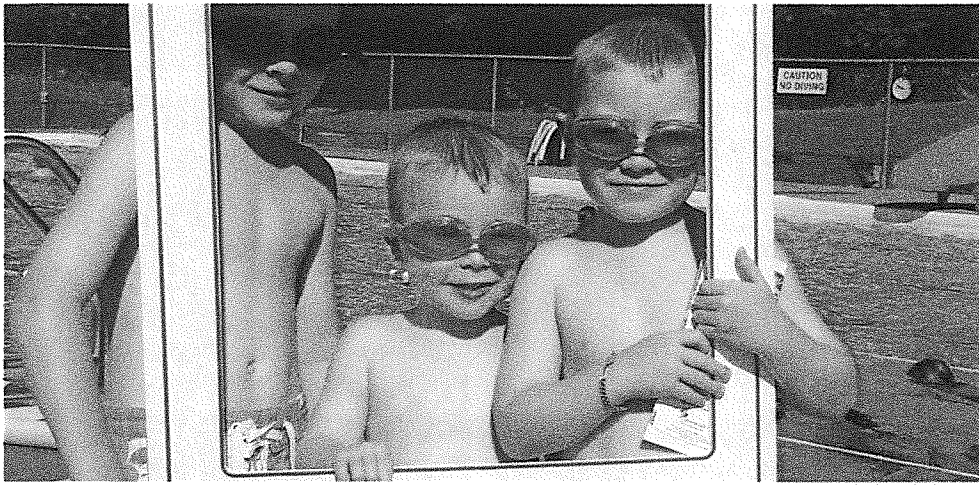

Recreation & Cultural Services

Aquatic Rates

Swimming Lessons

Parent & Tot 1,2,3	\$53.10
Preschool A-E	\$60.17
Swimmer 1,2	\$60.17
Swimmer 3,4,5,6	\$66.37
Patrol (Rookie, Ranger, Star)	\$69.03
Private Lessons (10)	\$146.02
Semi Private Lessons (10)	\$119.47
Stroke Builder Lessons (10)	\$66.37
Bronze Star	\$70.79
Bronze Medallion/Emergency First Aid CPR (material extra)	\$125.66
Bronze Cross	\$97.35
Bronze Cross Recertification	\$44.25
Swim Team	\$100.00

Facility Charges

Pool Rental	\$57.52
Lifeguard fee per hour	\$22.12

Public Swim Rates

Adult	\$3.54
Child/Senior	\$3.10
Family	\$10.62
Swim Pass - Single	\$48.67
Swim Pass - Family	\$88.50

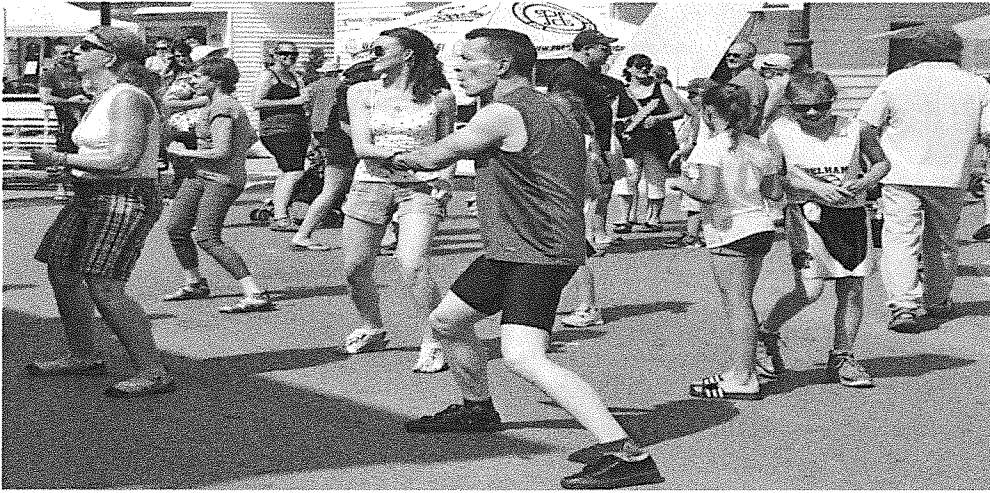

Recreation & Cultural Services

Specialty Programs/Camps

Single week registration		\$175.00
Multiple week registration (3 weeks or more)		n/a
Family Weekly Registration Discount Each Child after 2nd Child	25%	
Extended Care per week		\$35.00
Extended Care per day		\$8.00
Extended Care Multiple weeks (3 weeks or more)		\$30.00
Summer Playground Program - 2 hour daily session per week		
Summer Playground Program - Punch Card pass - 10 visits		\$60.00
Summer Playground Program - Drop In rate per visit		\$7.00
High Five		TBD
Ballroom Dance Lessons (10 Classes)		\$70.80
Ballroom Social Tickets		\$8.85
Improv Classes (10 Classes)		\$8.85
Zumba Fitness Drop-in		\$5.31
Zumba Fitness (10+2 classes)		\$53.10
Zumbatomic Drop - in		n/a
Zumbatomic Pass (10+2 classes)		n/a
Triathlon Club Monthly		\$65.00
Triathlon Club Monthly with Swim Team membership		
Triathlon Club with Swim Team membership Summer		\$225.00

Municipal Property Damage

Full Cost Recovery



Public Works

Interment Fees

Standard Burial

Adult

Opening and Closing Weekdays (**additional Provincial Licensing Fee will be added) \$620.00

Opening and Closing Saturday morning (**additional Provincial Licensing Fee will be added) \$891.00

Opening and Closing Saturday afternoon (**additional Provincial Licensing Fee will be added) \$935.50

***Provincial Licensing Fee \$12.00

Infant

Weekdays (**additional Provincial Licensing Fee will be added) \$291.50

Saturday (**additional Provincial Licensing Fee will be added) \$594.00

***Provincial Licensing Fee \$12.00

Cremated Remains

Weekdays \$230.00

Saturday \$451.00

Columbarium Weekday \$275.00

Columbarium Saturday \$460.00

*** Provincial Licensing Fee \$12.00

Mausoleum

Weekdays \$307.00

Saturday \$460.00

Disinterment Charges

Adult/Child disinterment only \$940.00

Adult/Child disinterment & re-interment \$1,570.00

Infant/Stillborn disinterment only \$312.00

Infant/Stillborn disinterment & re-interment \$522.00

Cremains disinterment only \$680.00

Cremains disinterment & re-interment \$1,050.00

Columbarium \$275.00



Public Works

Permit Fees

Special Event Permits (includes administration, sight inspection and traffic plan review)	\$150.00
---	----------

Driveway Entrance Permit Fees	\$85.00
-------------------------------	---------

Road Closure/Open Fees

Closure / Open, (4 man hours)	\$185.00
-------------------------------	----------

Overtime - Closure/Open (4 man hours)	\$250.00
---------------------------------------	----------

Double Time Sunday and Holidays - Closure/Open (4 man hours)	\$317.00
--	----------

Barricade/Cone/Barrel Deposit - refundable

Under 10 Units	\$100.00
----------------	----------

10 - 20 Units	\$200.00
---------------	----------

Over 20 Units	\$500.00
---------------	----------

Damage to Municipal Property

Labour for Public Works Response at OPSS rates

Replacement of materials used such as sod, topsoil, trees or other materials

Replacement of assets such as guard rails, signs or other assets

Cost of hiring a third party to assist at scene

Municipal Property Damage

Full Cost Recovery